KAMAR SHIPBUILDING BV

NEWBUILDING AND DESIGN - SHIPBROKING - TRADING

Ref B-109

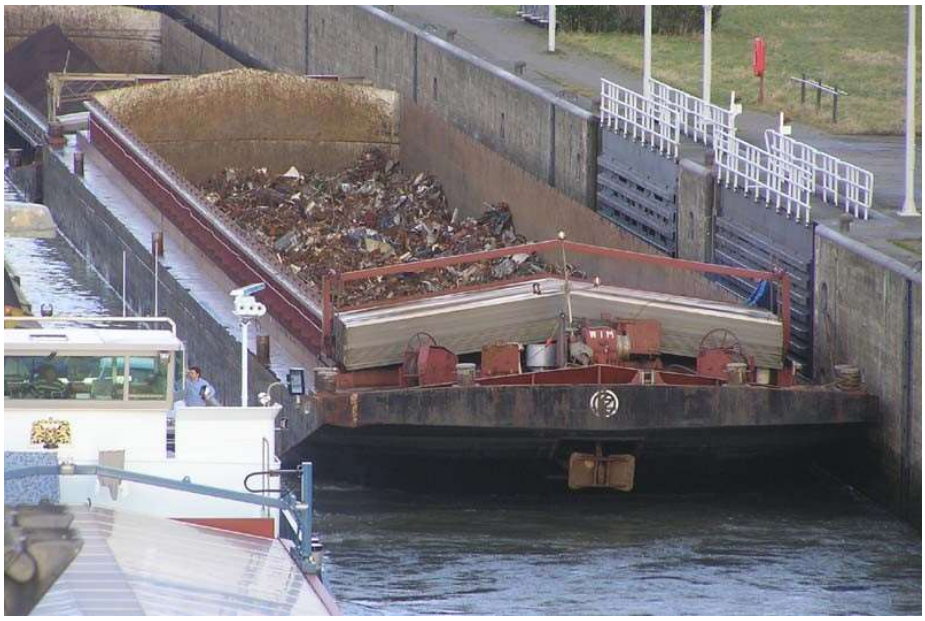

Type:	push barge
Length:	77.00m
Width:	11.00m
Draft:	3.22m
Tonnage:	2154t
Gebaut:	1988, Tito yard, Belgrado – Serbia
Hold:	1 with alu stacked hatches
Bowthruster:	yes, remote controlled
Class:	CvO valid till 04/06/2027
Price:	on request

Please contact us for more information!

All our offers are subject unsold, details believed to be correct but not guaranteed. We reserve the right to change specifications, prices etc. without prior notice.

Kamar Shipbuilding B.V. info@kamar.nl www.kamar.nl
+31-782049339
+31-653330803/622988822